

A/20541/427/96
 Planning Permit No. **KEY PLAN**
APPROVED
 SUBJECT TO THE CONDITIONS IN
 THIS OFFICE LETTER.
 No. A2/11681/96 Date. 6.9.96
 FOR MEMBER SECRETARY
 MADRAS METROPOLITAN
 DEVELOPMENT AUTHORITY
 MADRAS - 600 008.

SCHEDULE OF JOINERIES:

D1	DOOR	3'30" x 7'0"
D2	DOOR	3'04" x 7'0"
W	WINDOW	5'0" x 4'6"
W1	WINDOW	4'0" x 4'6"
V	VENTILATOR	3'0" x 2'0"
J	JALUY	5'0" x 4'6"

COLOUR INDEX:

PROPOSED:
 ROAD:
 BOUNDARY:

PLAN SHOWING THE PROPOSED
 CONSTRUCTION OF A
 RESIDENTIAL BUILDING AT
 DOOR NO. 23/B OF MANGAI
 STREET BEARING S. NO. 299/1B
 OF KODAMBAKKAM REVENUE
 VILLAGE, JAFFERKHANPET
 MADRAS (SCALE 1:100)

AREA STATEMENT:

PLOT EXTENT:	694.50 SFT
GROUND FLOOR:	367.50 SFT
FIRST FLOOR:	367.50 SFT
TOTAL AREA:	735.00 SFT
PLOT COVERAGE:	52%

SUB-DIVISION DETAILS:

DESCRIPTION	SQ. FOOT	SQ. METRE
EXTENT OF A	694.50	64.50
EXTENT OF B	694.50	64.50
TOTAL EXTENT:	1389.00	129.00

OWNER:

[Signature]

LICENSED SURVEYOR:

[Signature]

Er. K. VENUGOPAL, Rtd. A.E.E.
 CORPORATION OF MADRAS
 Civil & Sanitary Engineering Consultant
 Licensed Surveyor, Class-I No: 320
 Licensed Plumber, Class-I Metro Water
 Sewerage No. Water Supply No.
 3, Peeliandam Street, Mungambakkam (Lake Area)
 Beckhole of Corporation Civil Higher Secondary School
 MADRAS - 50034.

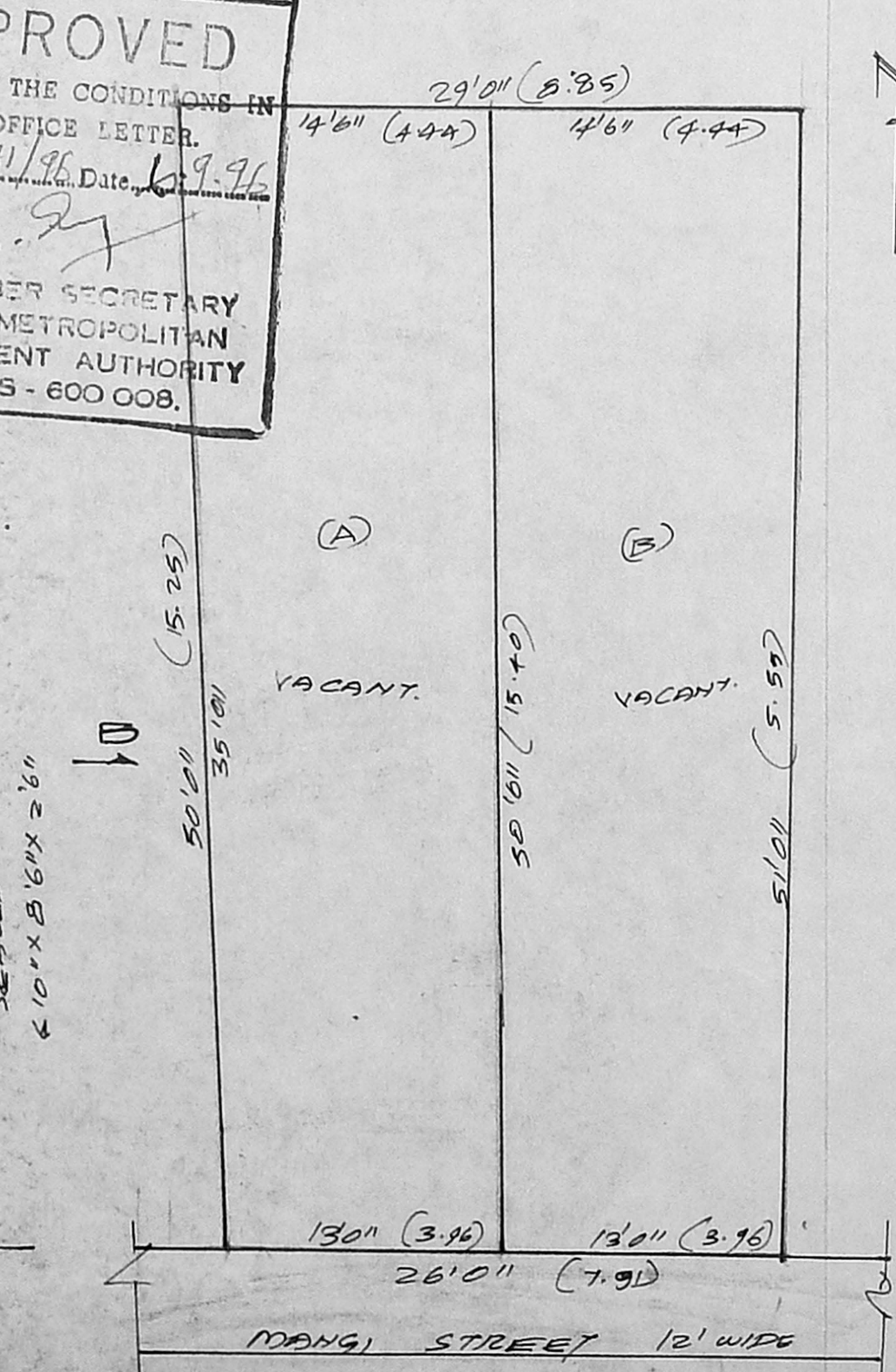
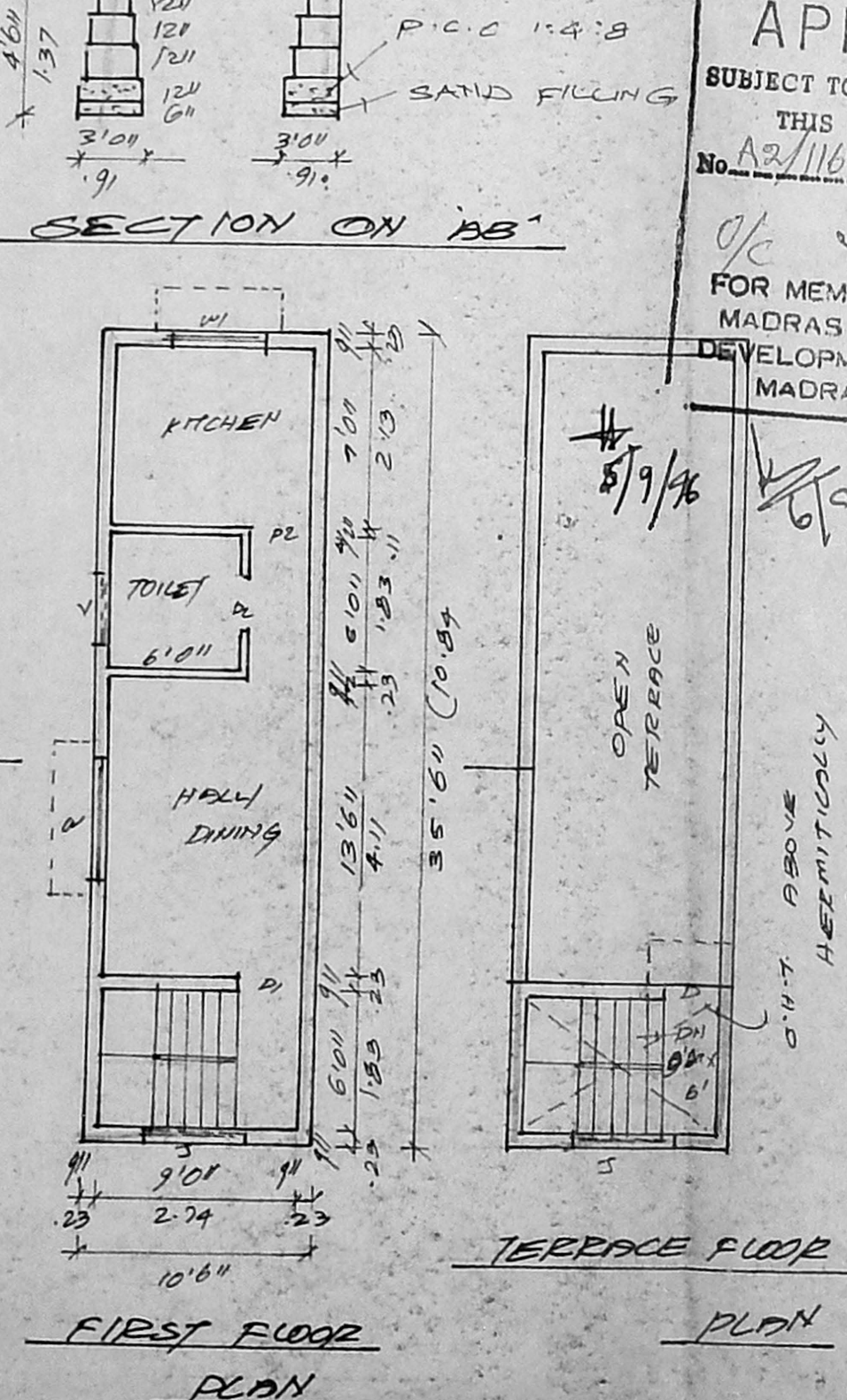
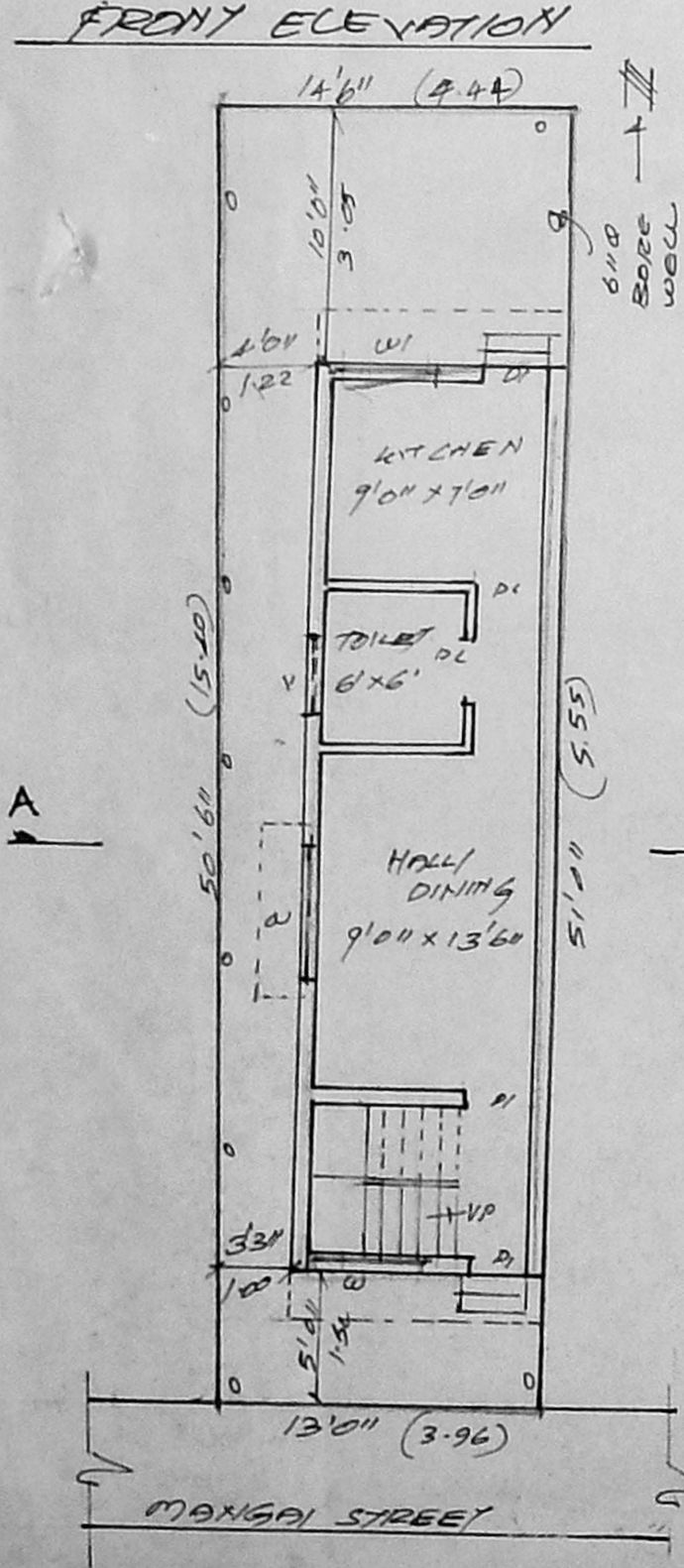

SITE/GROUND FLOOR PLAN

FIRST FLOOR PLAN

PLAN

SUB-DIVISION PLAN